# МЕНУЭТ

П. Мориа
Переложение Гирфанова Р.Р.

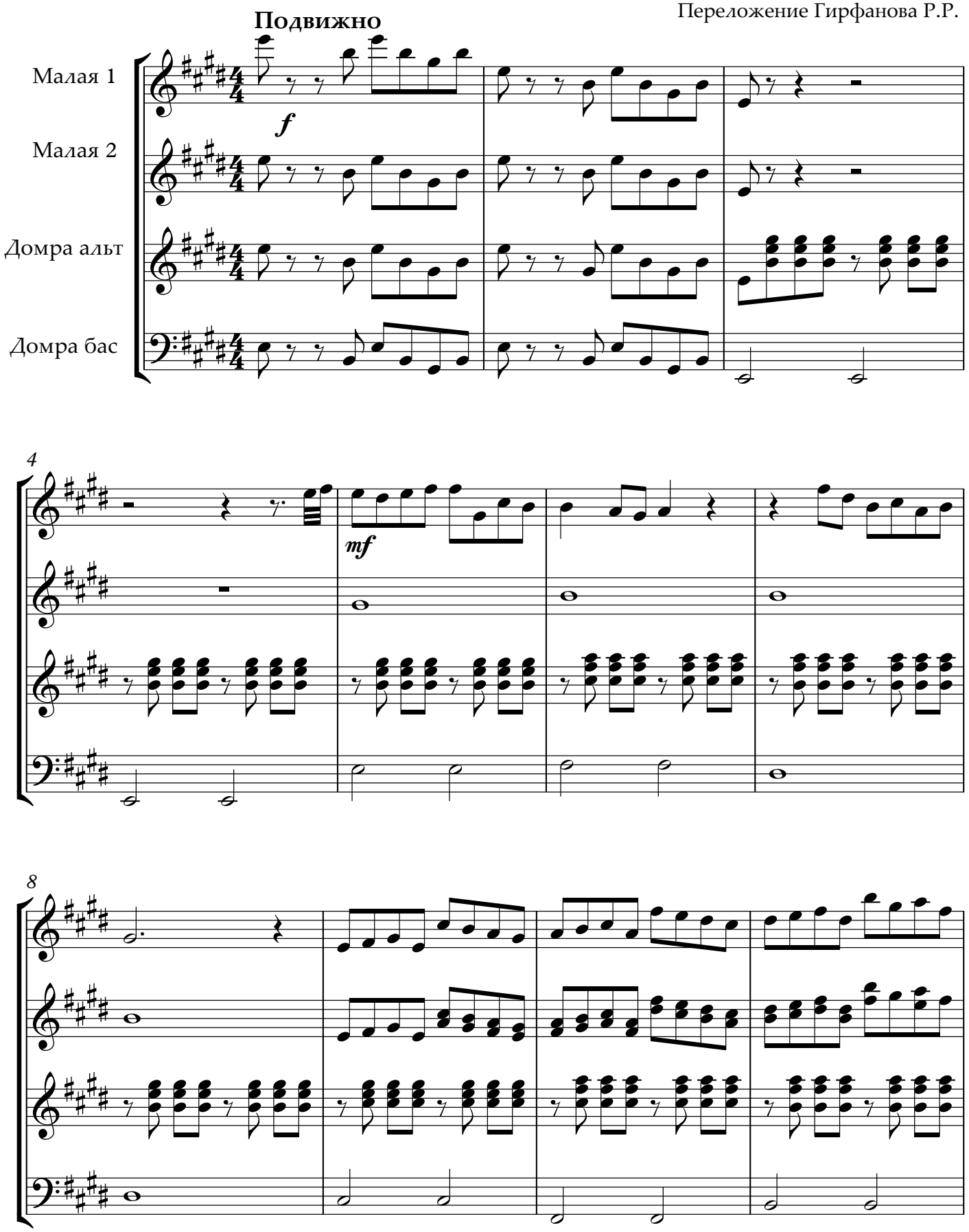

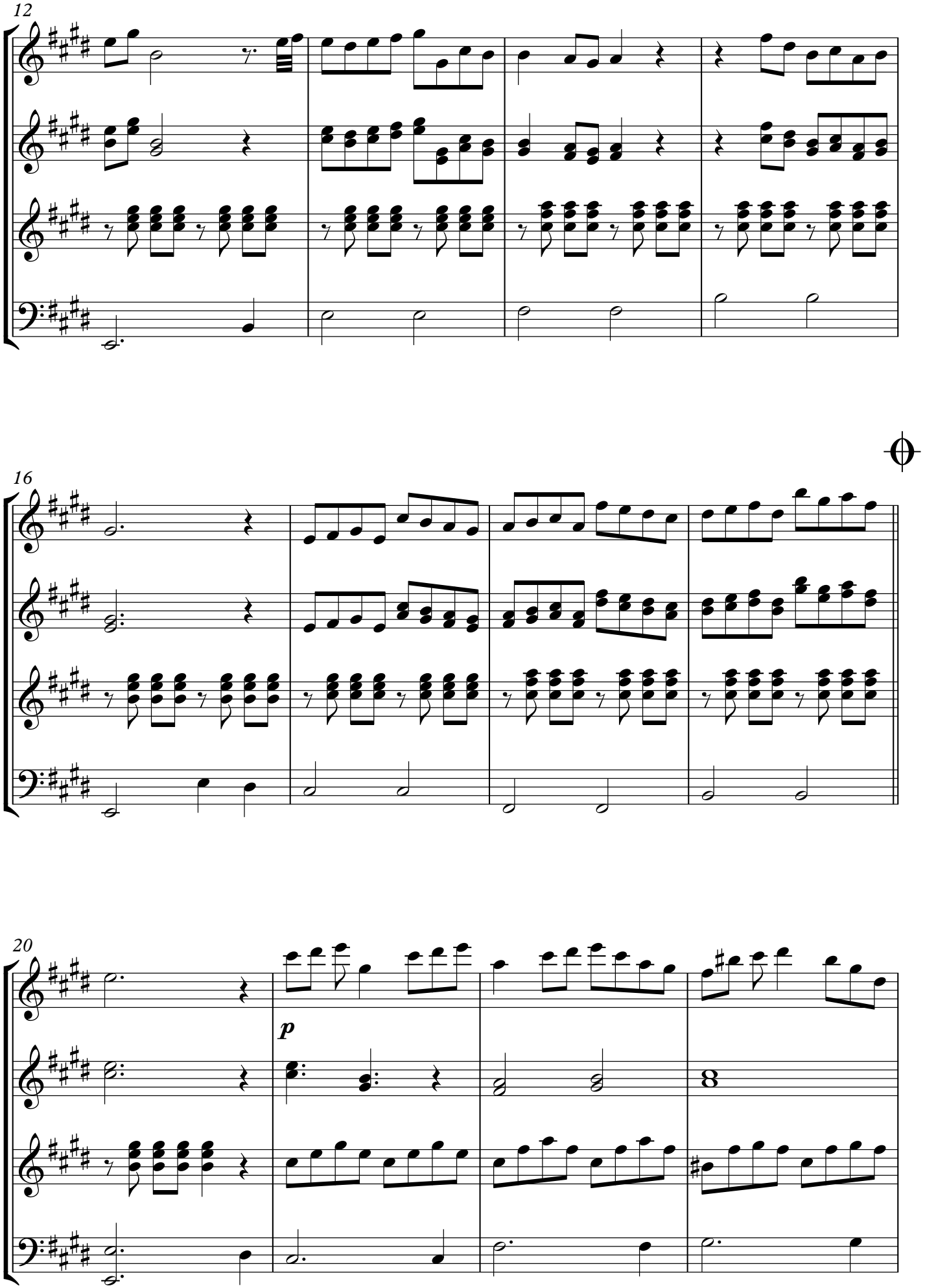
12
16
20
p

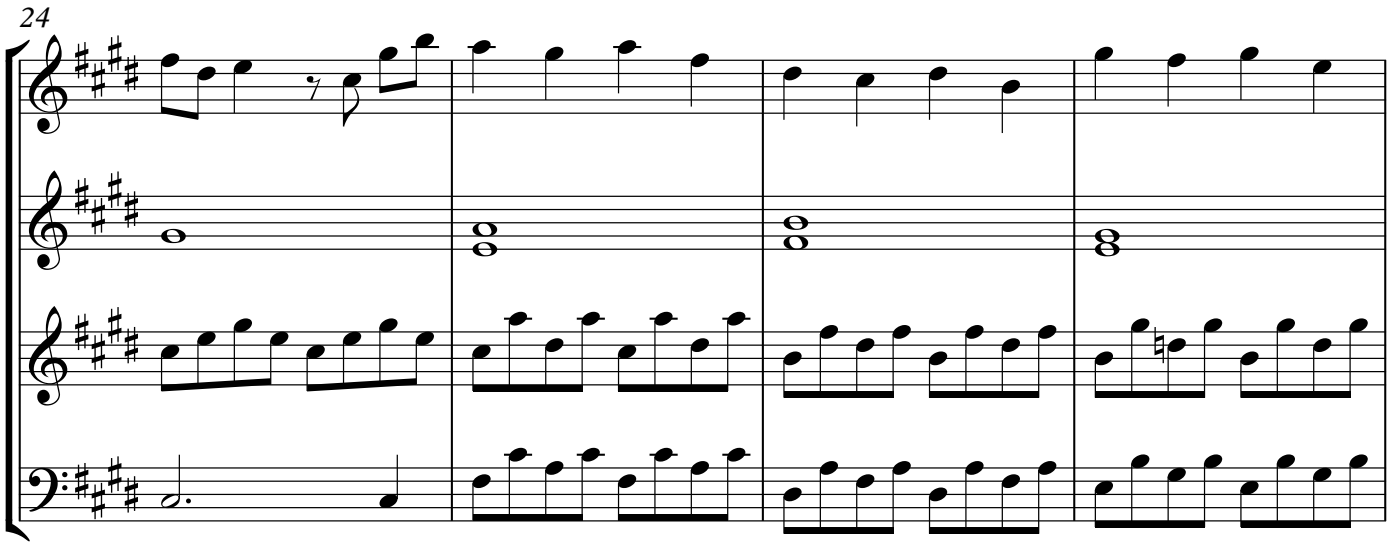
24

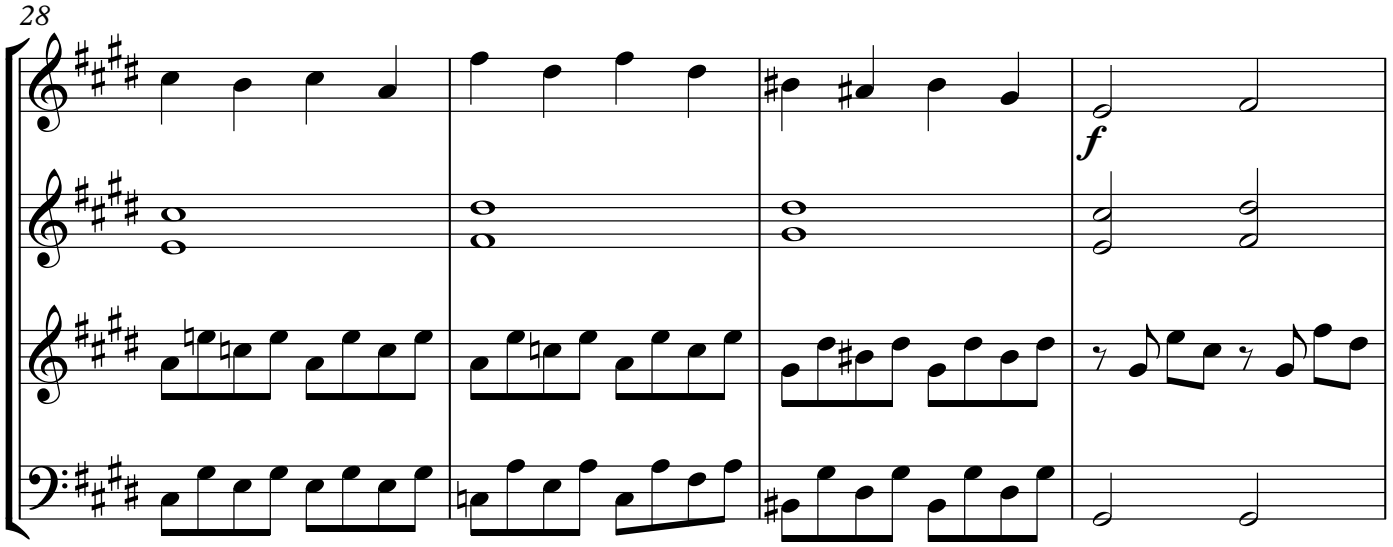
28
f

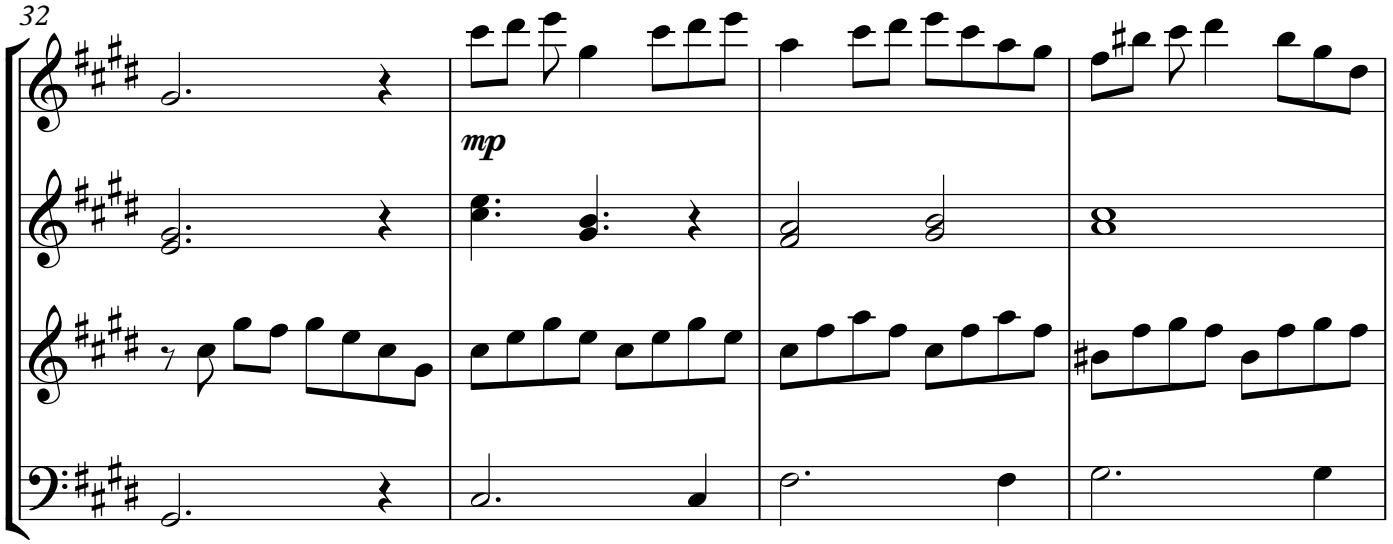
32
mp

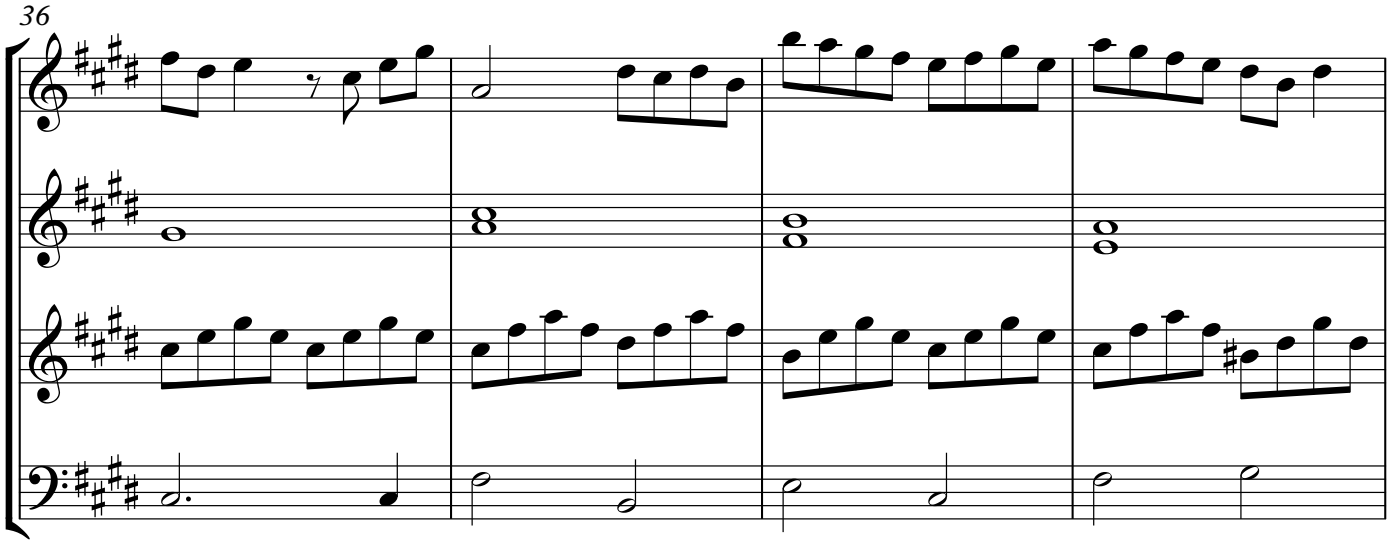
36

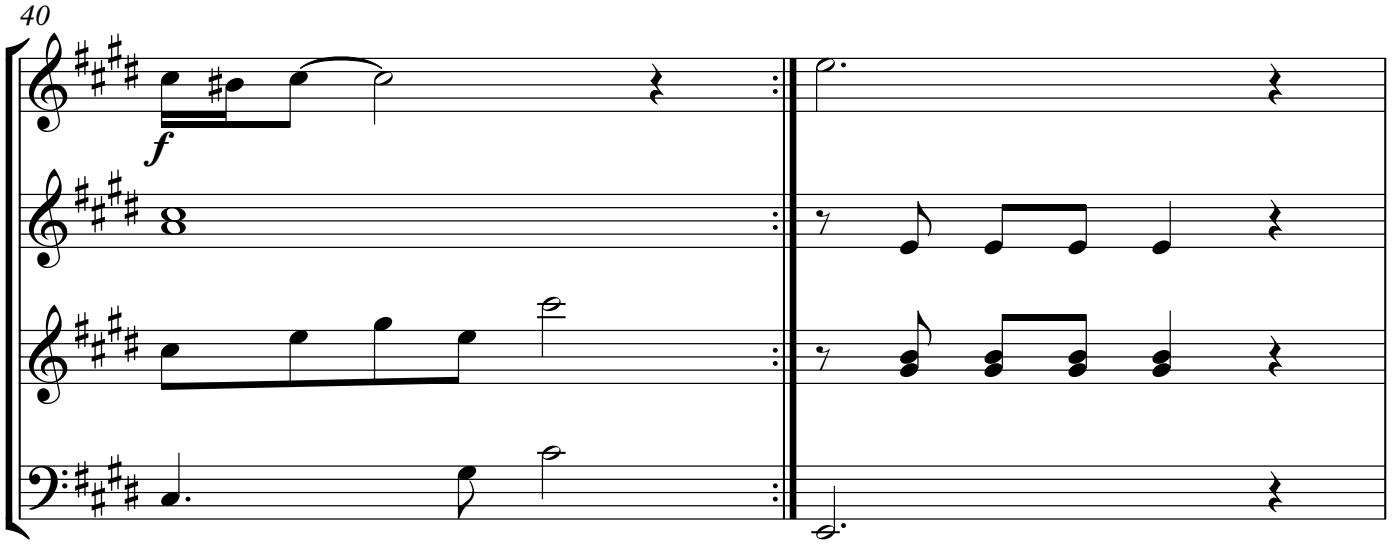
40
f

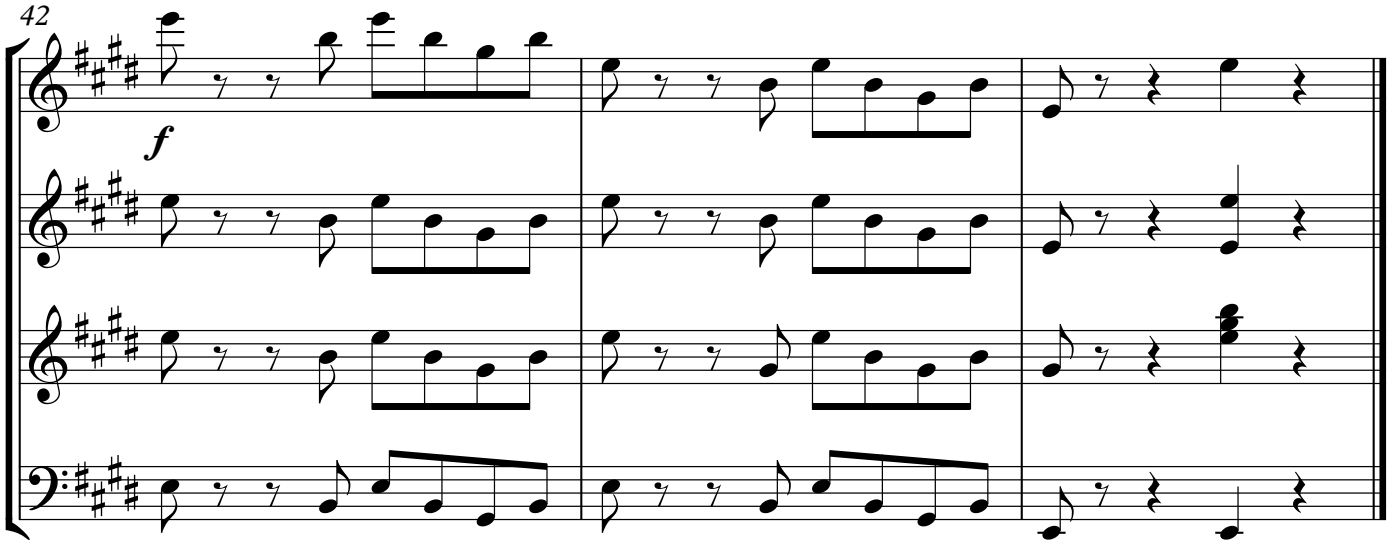
42
f